

# Grande Centre Point

TERMINAL 21 · BANGKOK

## **RE: RoboCup 2022**

Dear Sir,

Greetings from Grande Centre Point Terminal 21 !

Thank you very much for your kind interest in our property. We are pleased to submit the proposal with our special rates for your kind consideration as following details:

### **GRANDE CENTRE POINT HOTEL TERMINAL21**

#### **ACCOMMODATION PROPOSED**

Group Period	Total Nights	Room Type	Total Rooms	Room Rate with Breakfast (room/night)	
				Single Occupancy	Double Occupancy
13-17 July 2022	4	Deluxe Premium (40 Sqm.)	TBA	Baht 3,500 net	Baht 3,900 net

\* At present, the guest rooms space are available. However, we have not reserved the space until you instruct us to do so. Please note space assignment will be on first come and first served basis.

#### **Remarks:**

- The above rate is inclusive of 10% service charge and government tax.
- Complimentary Breakfast.
- Complimentary WIFI Internet Access in room and public area.
- Complimentary Hotel Facilities (Swimming Pool, Jacuzzi, Sauna, Steam Room, Fitness).
- Complimentary 4 bottles of drinking water per day.
- Complimentary daily Snacks and Soft drinks.
- Complimentary in-room coffee & tea.
- Free of charge for child less than 12 years sharing with family for a maximum of one child per room.
- Child under age of 0-6 years old will not be charged for breakfast.
- Child age between 7-12 years old will be charged half price for breakfast.

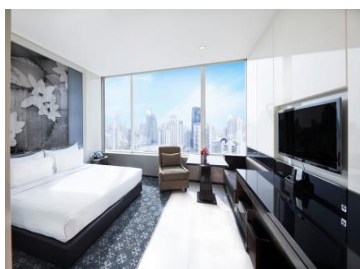

# Grande Centre Point

TERMINAL 21 · BANGKOK

## **GUESTROOM FEATURES** Our tastefully appointed rooms and suites include:

- 40" LED TV in guest room and living room
- Satellite and cable television
- IDD line
- In-room safe
- Wi-Fi access
- Ensuite bathroom with Shower Toilet Seat
- Hairdryer
- Electric Kettle, Microwave, Refrigerator

## **Extra Services**

- Hotel limousine (one way) To or From Airport:
  - ❖ Toyota Camry (maximum 2 persons) : THB 1,090 net
  - ❖ Isuzu Mu7 (maximum 3 persons) : THB 990 net
  - ❖ Van (maximum 7 persons) : THB 1,490 net
- Extra bed price is Baht 1,900 net/ night / set (inclusive of breakfast for one person) can be arranged in Grande Deluxe and Executive Suite.
- Extra Buffet Breakfast price is Baht 600 net / person

*\* The above rates are inclusive of 10% service charge and government tax\**

## **CHECK IN & CHECK OUT TIME, EARLY CHECK IN & LATE CHECK OUT TIME:**

- Check in time after 14:00 hrs., however we reserve the right upon the room availability.
- Extra charges for early check in from 7:00 to 13:59 = 50% of the contract rate.
- Extra charges for early check in from 0:01 to 6:59 = 100% of the contract rate.
- Check out time before 12:00 hrs. (noon).
- Extra charges for check out after 12:01 to 18:00 = 50% of the contract rate.
- Extra charges for check out after 18:01 = 100% of the contract rate.

## **Cancellation and No-show Policy**

Unless otherwise agreed by both Parties, in the event whether whatsoever reason that (a) the Party cancels the booking after reservation has been confirmed by sending the notice in written to the Hotel or (b) the guest's No-show, charges shall be applied as the following:

Period of Notice to the Hotel	Charges	
	Cancellation	No-show
More than 48 hours before Check-in date	No charge	Full of booking revenue charge
Less than 48 hours before Check-in date	Full of booking revenue charge	

## **Rate Confidentiality**

All rates are not to be disclosed, directly or indirectly, unless explicit written approval is given by the Hotel. We hope that the above meets your requirements. Please let us know if you require further information and assistance. Thank you very much for your kind interesting at Grande Centre Point Terminal 21 Bangkok, we are looking forward to have an opportunity to serving you soon.



# Grande Centre Point

TERMINAL 21 · BANGKOK

## Contact Person for make reservation

Name: Mr. Worawat Suchartwattana  
Position: Assistant Director of Sales - Corporate  
Tel: 02-056-9000 ext. 4480  
Fax: 02-056-9061  
E mail: [worawat.s@gcphotels.com](mailto:worawat.s@gcphotels.com)

Reservation: E mail: [rsvn\\_terminal21@gcphotels.com](mailto:rsvn_terminal21@gcphotels.com)

Grande Regards,  
Grande Centre Point Terminal 21 Bangkok  
On behalf of L&H Hotel Management Co., Ltd.

Worawat S.

(Mr. Worawat Suchartwattana)  
Assistant Director of Sales - Corporate  
Tel: +66 2056 9000 Ext. 4480

Pantaree Dha

(Ms. Pantaree Dhanasomboon)  
Director of Sales & Marketing  
Tel: (66 2) 056-9000



# Grande Centre Point

TERMINAL 21 · BANGKOK

## RoboCup 2022 13-17 July 2022

Thank you very much for choosing Grand Centre Point Terminal 21. Please kindly fill reservation form as following detail send to Mr. Worawat Suchartwattana, Assistant Director of Sales at E-mail: [worawat.s@gcphotels.com](mailto:worawat.s@gcphotels.com) and Reservation at Email: [rsvn\\_terminal21@gcpgotels.com](mailto:rsvn_terminal21@gcpgotels.com)

Title	First Name	Last Name	Confirmation no.

Company Name	
Address	
Telephone/ Fax	
Email	

Arrival date		Departure Date	
Flight Detail		Flight Detail	

### Airport Transfer:

- Hotel limousine (one way) To or From Airport:
  - ❖ Toyota Camry (maximum 2 persons) : THB 1,090 net
  - ❖ Isuzu Mu7 (maximum 3 persons) : THB 990 net
  - ❖ Van (maximum 7 persons) : THB 1,490 net

\* The above rates are inclusive of 10% service charge and government tax\*

No       Yes       One way (Airport - Hotel)       Roundtrip (Airport-Hotel-Airport)

Room type	Single	Twin	Double	Triple
Deluxe Room				

\*All rates are inclusive of 10% service charge and 7% government tax and non-commissionable.

\***Complimentary Daily American Buffet Breakfast.**

\*Complimentary WIFI Internet Access in Guest Rooms and public area.

### Room Rates:

Deluxe Premium (40 sqm.) at THB 3,500.-net per room per night (Single Occupancy)

Deluxe Premium (40 sqm.) at THB 3,900.-net per room per night (Double Occupancy)

### Payment:      Guest own account

Guarantee Method:      by Credit Card \_\_\_\_\_ Expire \_\_\_\_\_

Special request:       Non Smoking room       Smoking room       etc. \_\_\_\_\_

Check in/out:      Please be noted that our check in time is 14:00 hrs and check out time is 12:00 hrs. For early arrival and late check out is subject to room availability.

Cancellation Note:      No charge until 72 hrs before arrival date. In case of late cancellation a charge equivalent to 1 night of the room rate and tax will apply.

Should there be any changes in the reservation details, please inform us as soon as possible to avoid "No-Show" charges.

( \_\_\_\_\_ )

Guest's Signature  
(dd/mm/yyyy)